

13/2 2673/123/97
 Planning Permit No. **APPROVED**
 SUBJECT TO THE CONDITIONS IN THIS OFFICE LETTER.
 No. 1931/196/2197
 FOR MEMBER SECRETARY
 CHENNAI METROPOLITAN DEVELOPMENT AUTHORITY
 CHENNAI-600 008.

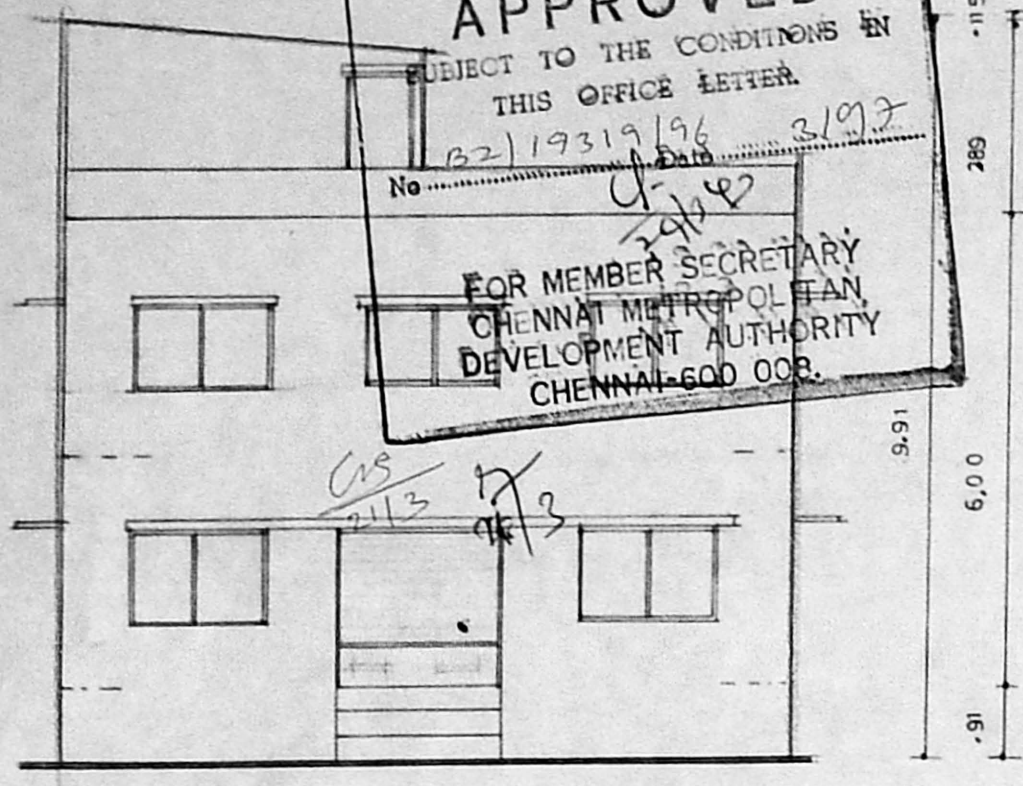

ELEVATION

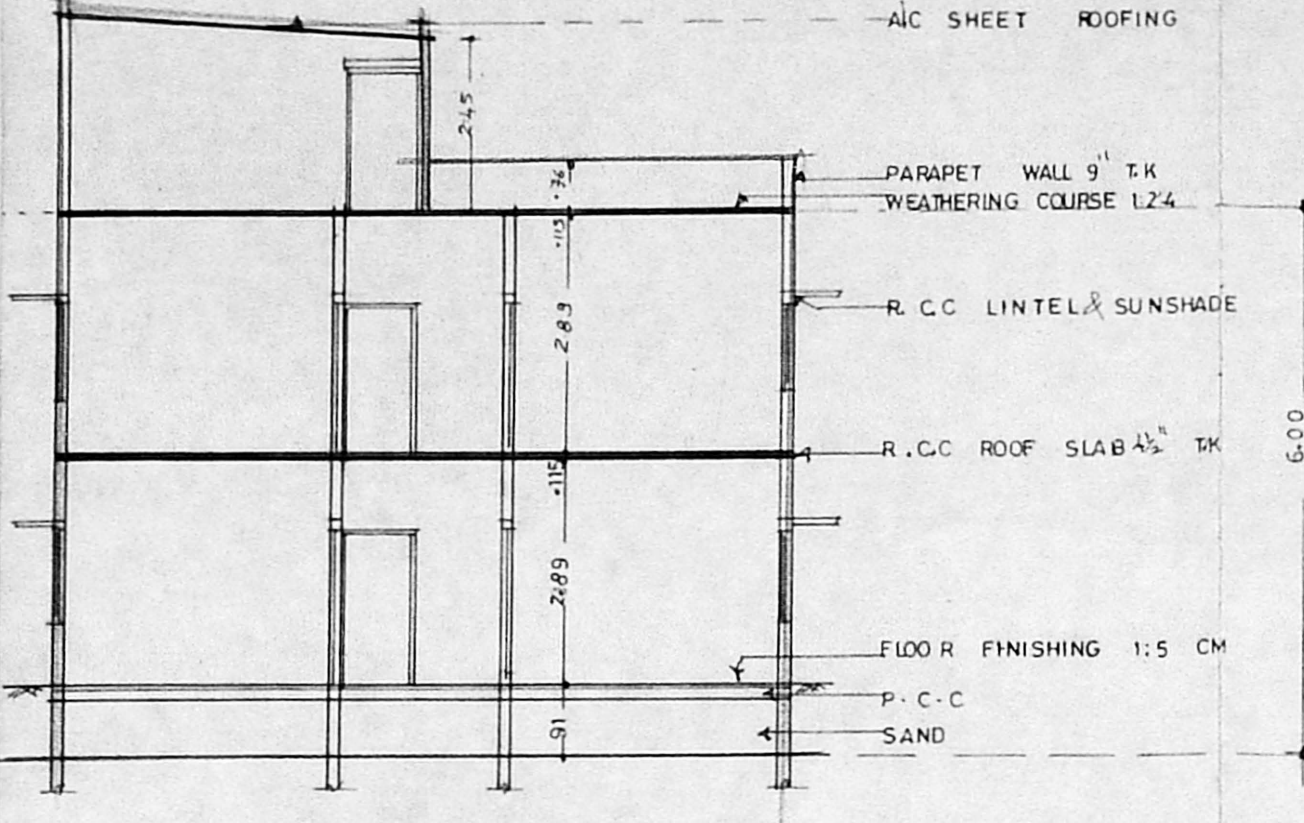
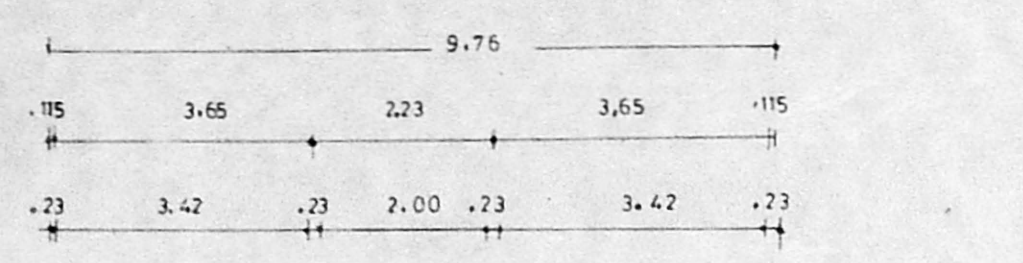

SECTION OP

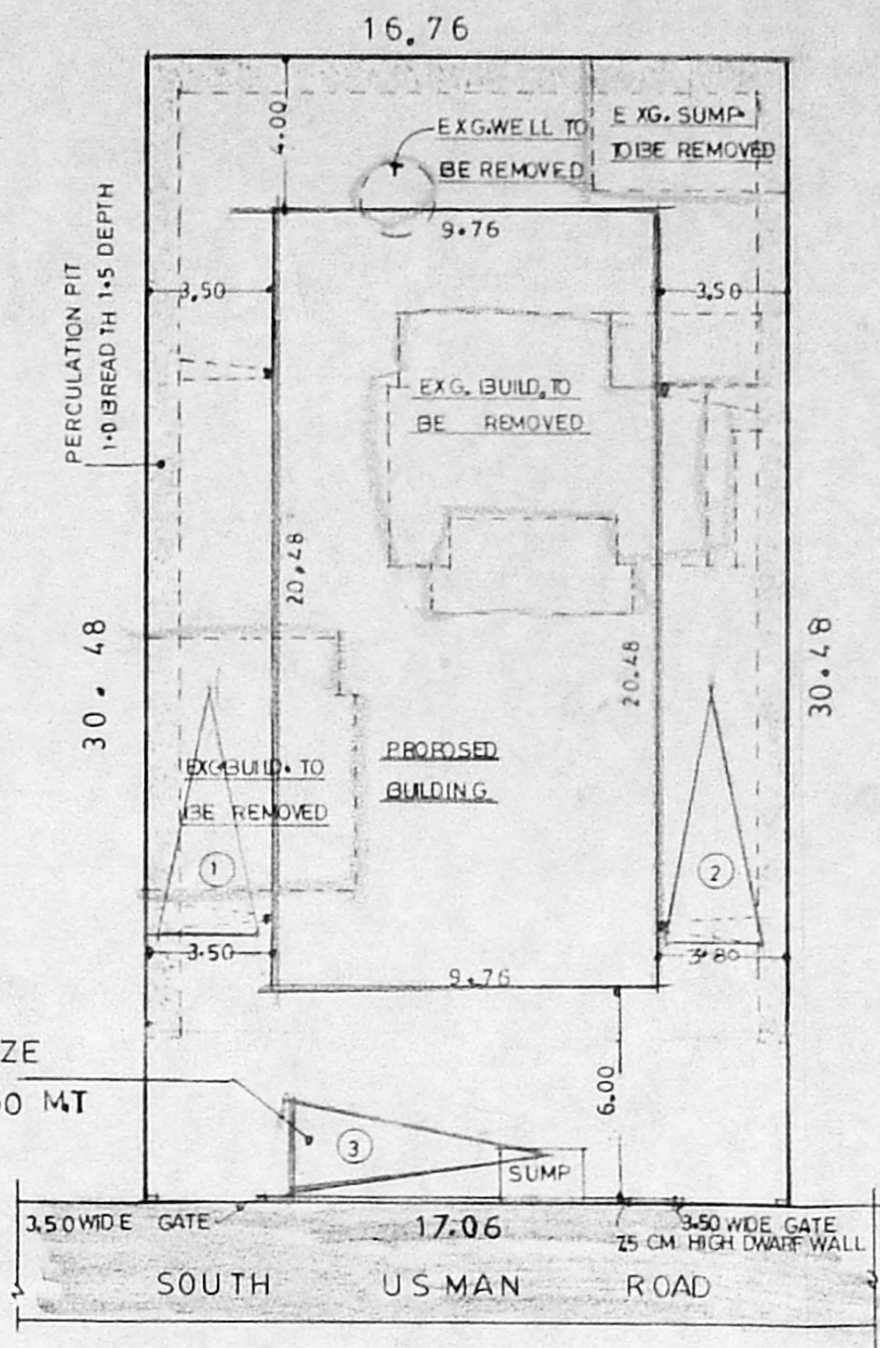
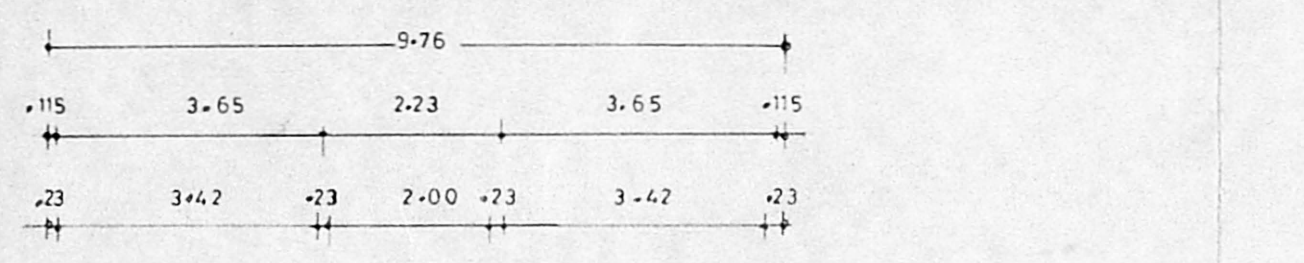

SITE PLAN scale 1:200

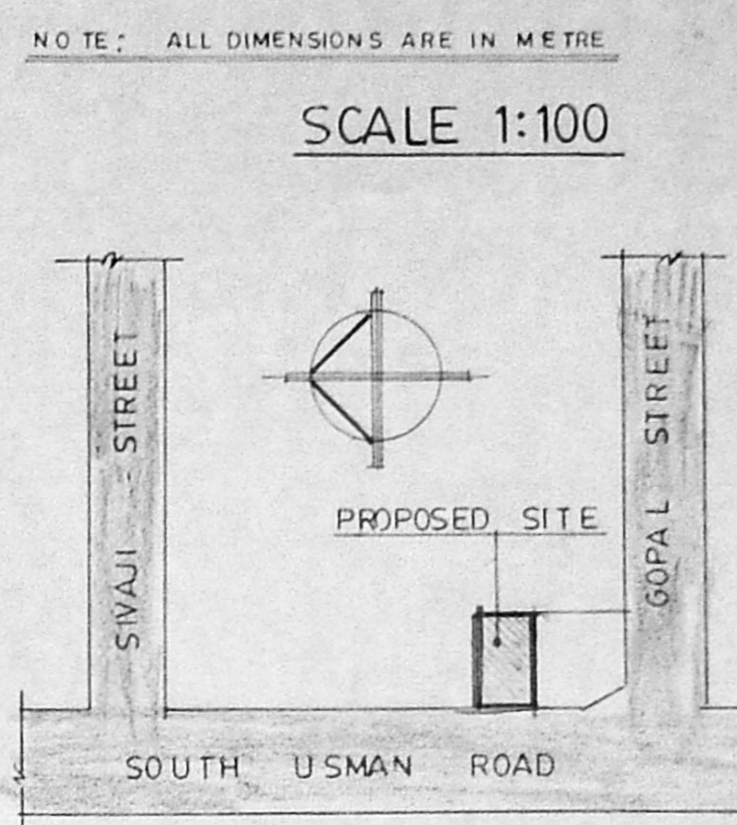

KEY PLAN n.t.s

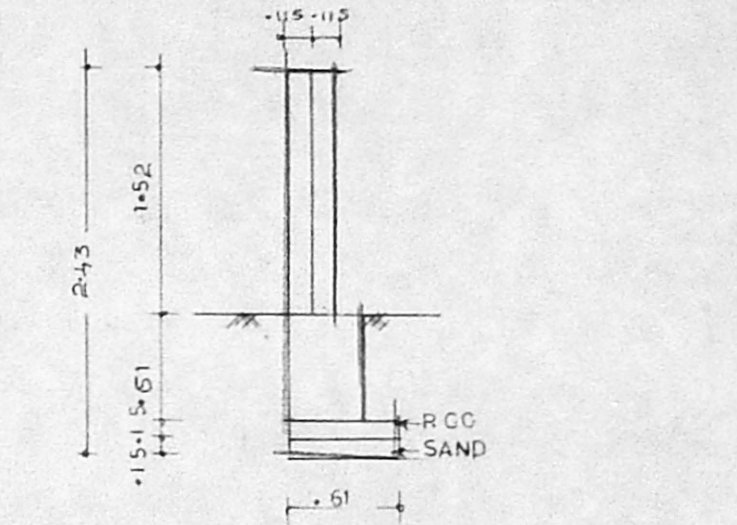

COMPOUND WALL DETAILS 1:50

PERCOLATION PIT

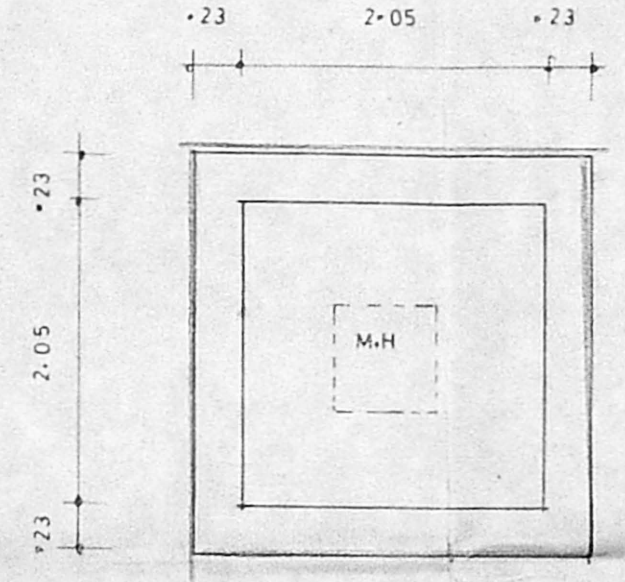

PLAN OF SUMP 1:50

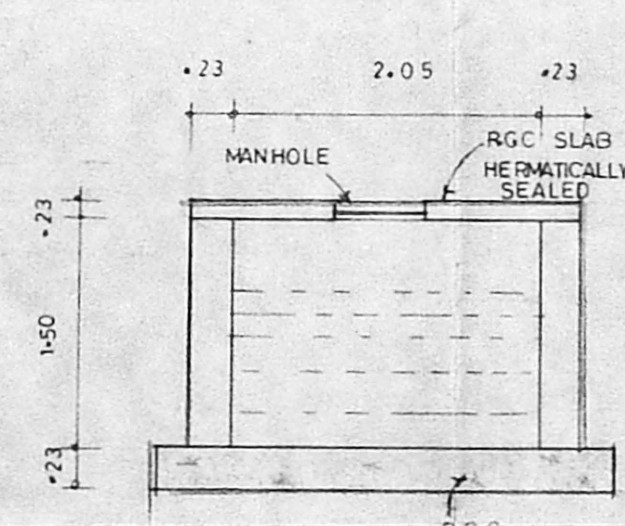

SECTION OF SUMP 1:50

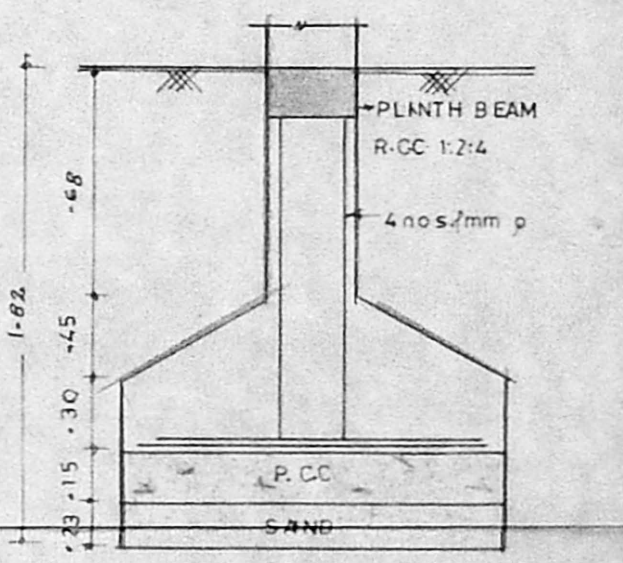

FOOTINGS DETAIL 1:50

PLAN SHOWING THE DEMOLITION & RECONS. BUILDING AT
 DOOR NO: 17 & 18, T.S. NO: 7398
 BLOCK NO: 130
 OF GOPAL STREET SOUTH
 USMAN ROAD, T. NAGAR,
 M.S. 17, DIVISION NO: 137

JOINERY DETAILS

RS	ROLLING SMUTTER	1.82 x 2.42
D1	DOOR	1.82 x 1.52
D2	DOOR	1.37 x 1.52
W	WINDOW	1.82 x 1.52
WI	WINDOW	1.37 x 1.52
V	VENTILATOR	0.76 x 0.91

AREA DETAILS

PLOT EXTENT	515.41
GROUND FLOOR AREA	199.00
FIRST FLOOR AREA	118.00
TOTAL AREA	317.00
PLOT COVERAGE	39% F.S.I. 1.2

COLOUR INDEX

PROPOSED	●
ROAD	○
DEMOLISHED	○
BOUNDARY	○

BHARANI PLANNERS

NO: 27	FIRST FLOOR
VELACHERY	MAIN ROAD
VELACHERY	M.S. 17, DB 23 5415

OWNER

LICENSED SURVEYOR

S SENTHILKUMAR, B.E., A.I.T.A.
 Registered Architect - CA/94/17743
 Council of Architecture,
 Licensed Surveyor - R.A. 318
 Corporation of Madras

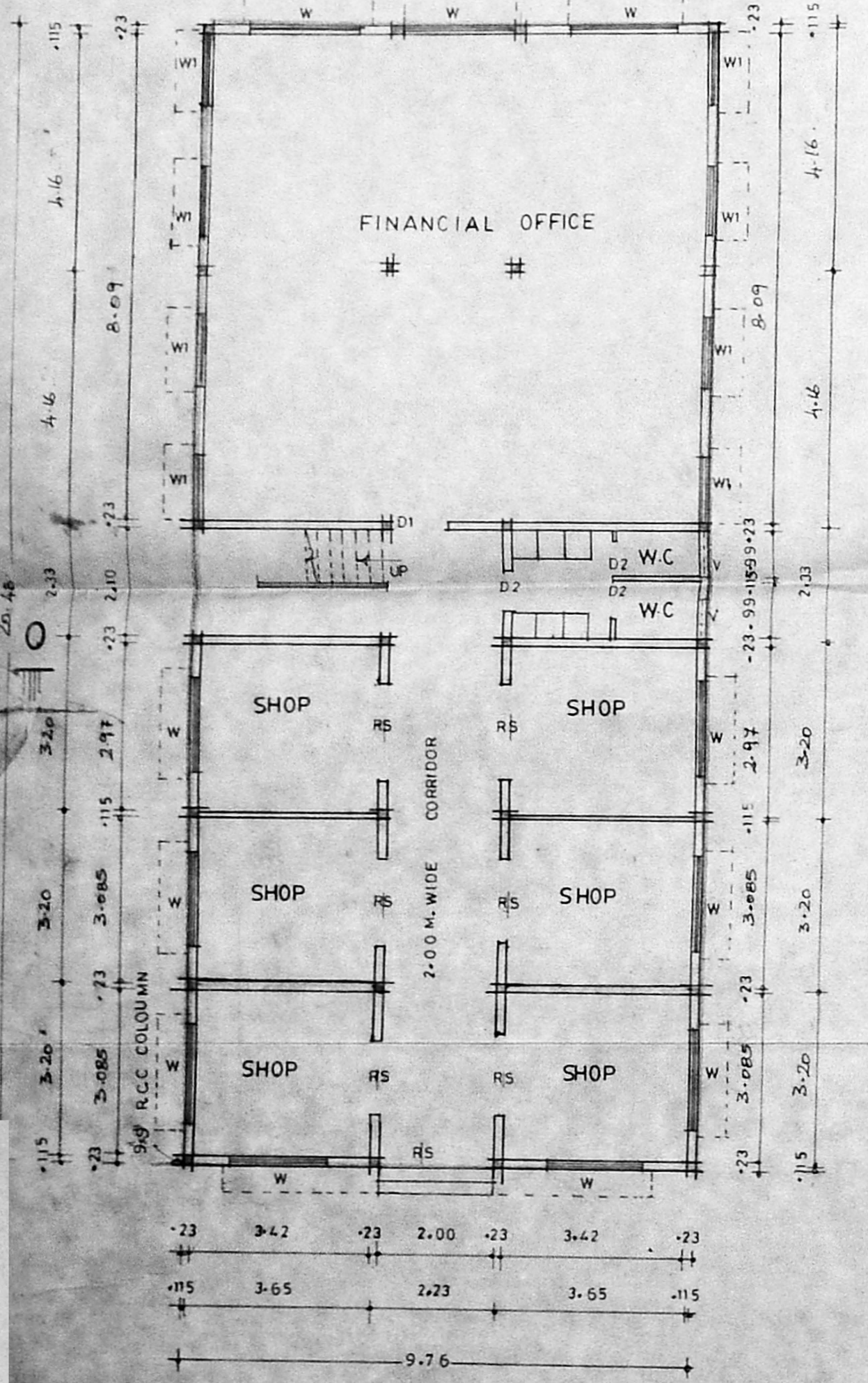

GROUND FLOOR PLAN

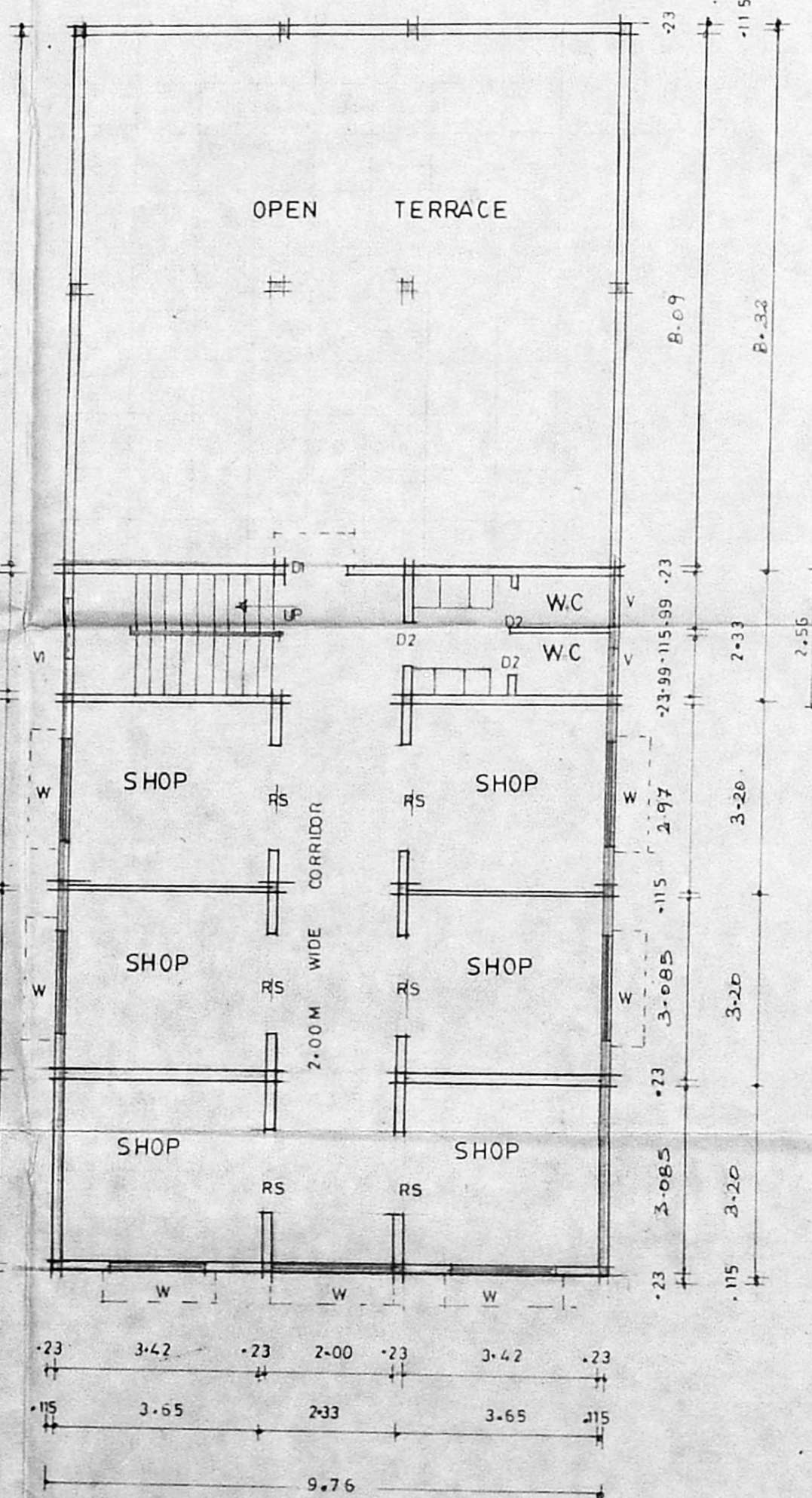

FIRST FLOOR PLAN

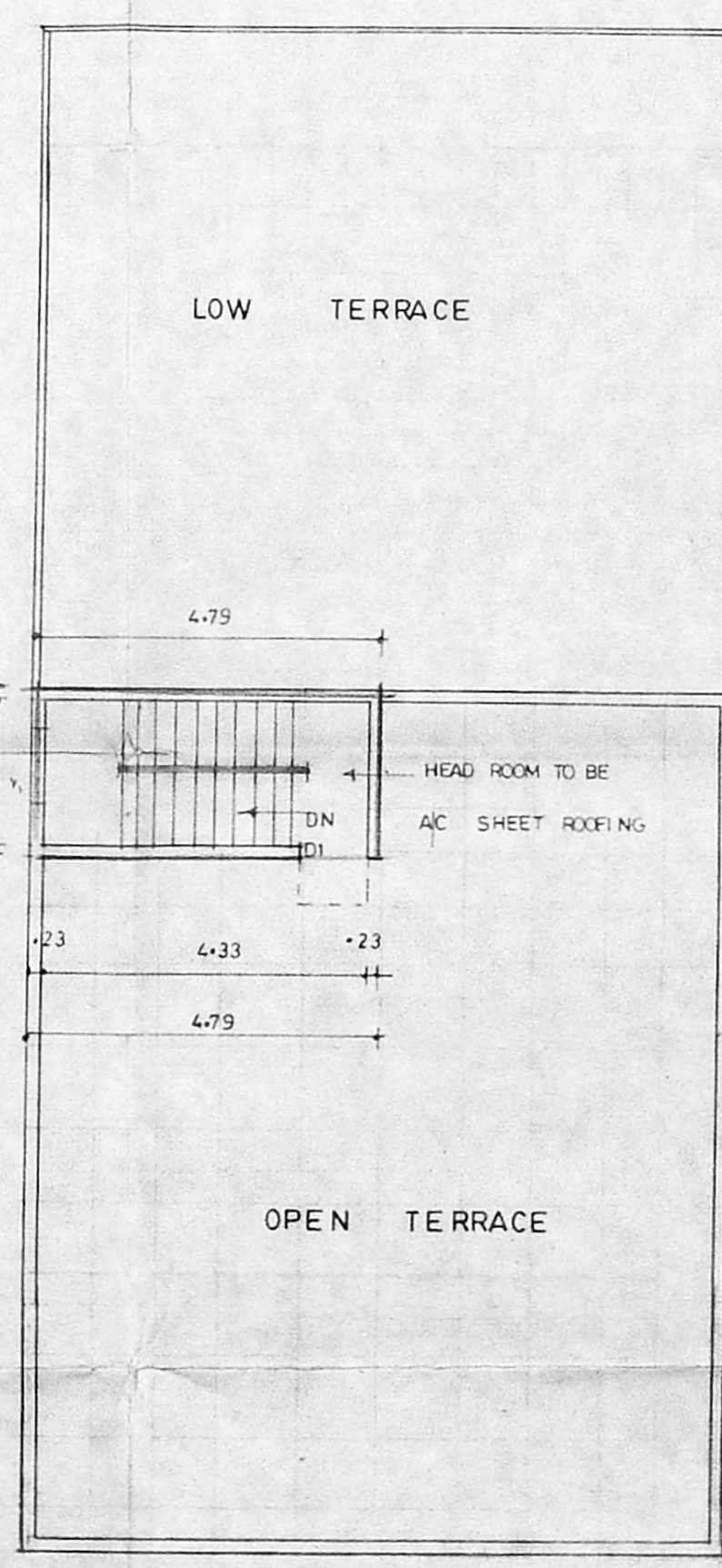

TERRACE FLOOR PLAN

P